

SURVEYOR'S RECORD

Section 30

Township 106

Range 39



Surveyed May 12 - 1891

X Stake mound and 4 Pits

B.H. Hoelstencroft

June 20 - 1922

- A. Fence Post in corner
- B. Stone grey 12x12 nearly circular on top
- C. Stone in grade east from center of sec. and line from A. G to C.
- D. East Equal distant from C + C Sec. 29 { 491 S. at line B.C.
- E. East from A + F
- F. Stone 16x20 flat with cross concrete fence post 33' W + 33' S some 33' E + 33' N of line E
- G. Stone in grade
- H. Stone in road concrete fence post 33' S + 33' E
- I. Stone in road steel post 33' East

Oct - 1936 F. H. March

- "B" "Concrete Stone" : R.P. South Edge of Concrete Post North 32.5'
- R.P. Edge of steel post SW. 40.5'
- "I" "Concrete Stone" : R.P. Edge of Steel fence post SE. 44.5' : R.P. Edge of Steel Cor post East 32.7'
- "F" Located Conc. Monument 1.0' Below Grade / Surface Mar. 23, 1923
- R.P. N&C P.P. N.W. 48.65; R.P. N&C. Guard Post SW 58.55

30
31

SURVEY No. 12

Section 30 Town 105 Range 39

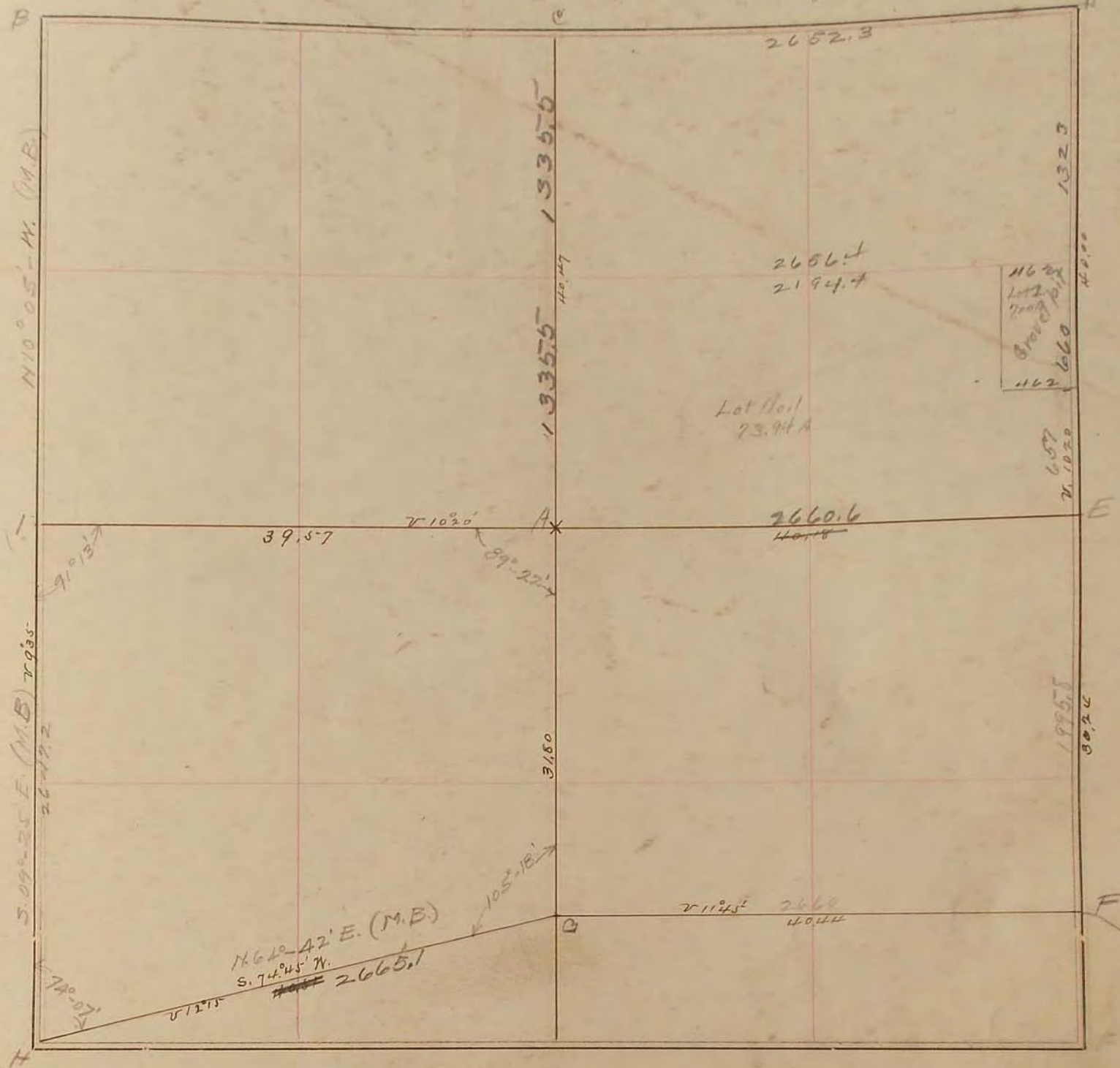

FIELD NOTES.

Surveyed May 12, 1891
x State mound and 4 pits
(B.N. Woolstenholme)

June 20, 1922

- A. Fence post in corner.
- B. Stone grey 12x12 nearly circular on top O
- C. Stone in grade ext. from center of sec, and line from a, G-to C.
- D. Est. Equidistant from. C + C sec. 29 E
- E. Est. from. A + F
- F. Stone 16+20 flat with concave concrete fence post 33' W + 33' S. Same 33' E + 33' N of line E.
- G. Stone in grade
- H. Stone in road concrete fence post 33' S + 33' E
- I. Stone in road stid post 33' East

3024	
66	
15144	
18104	
14955	
49	
66	
282	2640
282	33
564	2673
	13368